

Datá/Date: 23/09/2021

**Tionscadal: N22 Baile Bhuirne go Forbairt Bóthar Macroom**

**Ábhar: Nuashonrú ar Dhul Chun Cinn Oibreacha d'áitritheoirí Bhaile Mhic Íre.**

Cónaitheoir a chara Baile Mhic Íre / Tonn Láin

Ba mhaith le Tionscadal Forbartha N22 Baile Bhuirne go Bóthar Macroom comhairle a thabhairt duit go mbeidh ailíniú an L3409 (Bóthar Clondrohid) i mBaile Mhic Íre ag aistriú ón acomhal atá ann cheana ar an N22 (os coinne The Fabulous Fabric Company) go dtí an t-acomhal nua ag Tonn Láin.

Coinneofar rochtain áitiúil ar áitribh.

Tiocfaidh sé seo i bhfeidhm ó 08:00 Dé Sathairn 25 Meán Fómhair 2021.

Ba mhaith linn leithscéal a ghabháil as aon mhíchaoithiúlacht a chruthaítear agus buíochas a ghabháil leat as do chomhoibriú leis na hoibreacha.

Is féidir ceistanna a chur chuig 087-4581555 nó [info@n22bbm.ie](mailto:info@n22bbm.ie)

---

**Project: N22 Baile Bhuirne to Macroom Road Development**  
**Subject: Works Progress Update to residents of Ballymakeera.**

Dear Resident of Baile Mhic Íre/Tonn Láin

*The N22 Baile Bhuirne to Macroom Road Development Project would like to advise you that the alignment of the L3409(Clondrohid Road) in Baile Mhic Íre will be switching from the existing junction on the N22 (opposite The Fabulous Fabric Company) onto the new junction at Tonn Láin.  
Local access to properties will be maintained.  
This will come into effect from 08:00 on Saturday 25<sup>th</sup> September 2021.*

We would like to apologise for any inconvenience caused and to thank you for your cooperation with the works.

Queries can be made to 087-4581555 or [info@n22bbm.ie](mailto:info@n22bbm.ie)

Mise le mórmheas/Yours faithfully,



Peter O'Donoghue: 087-9577605, Oifigeach Caidrimh Phoiblí, /Public Relations Officer, Jons - John Cradock JV

WORK TO FIGURED DIMENSIONS ONLY  
DO NOT SCALE DRAWING

## TTM LAYOUT - TEMP T-JUNCTION L3409 ROAD ONTO N22 ROAD

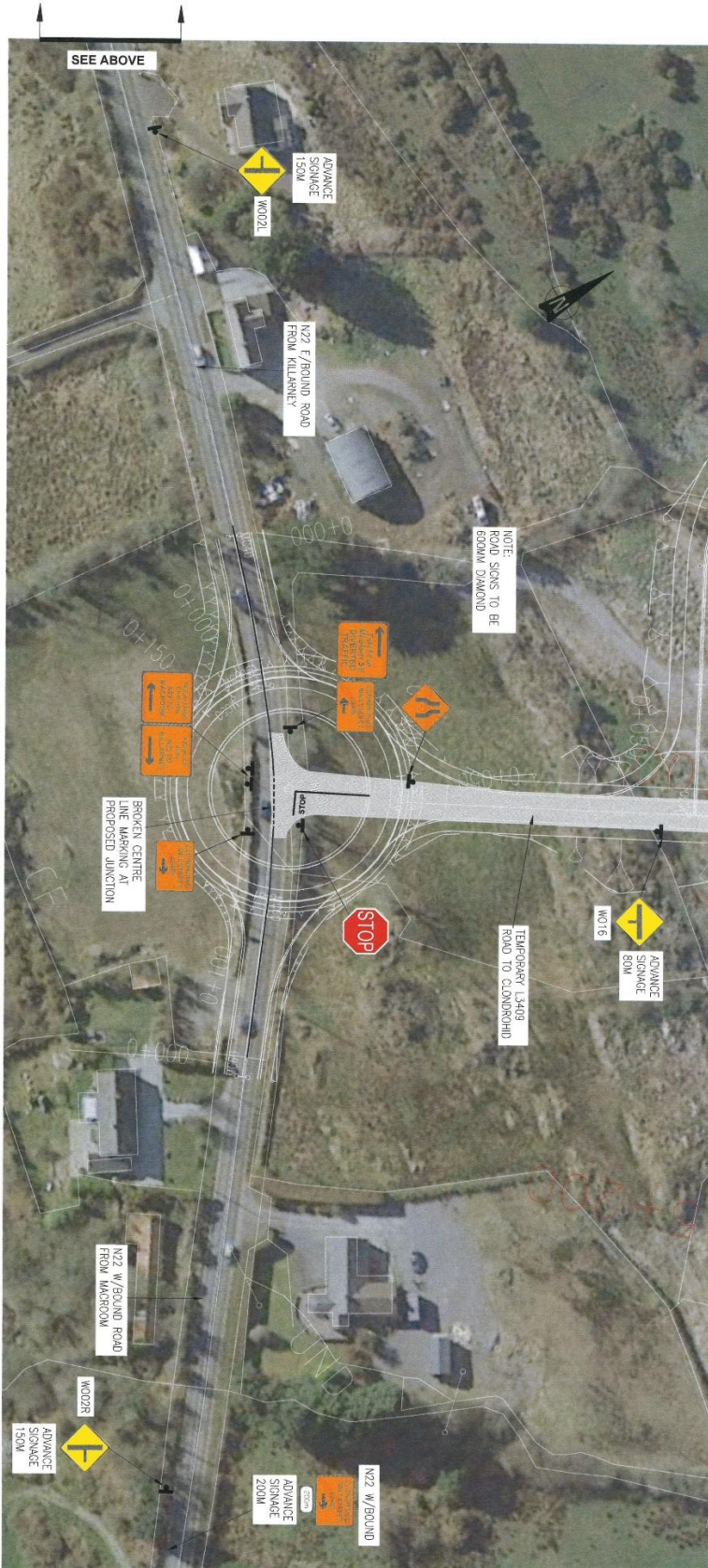

**TOONLANE ROUNDABOUT & TIE IN**

REFER TO CHAPTER 8 (TRAFFIC CONTROL METHODS DRAWING NO. 250) APPENDIX 21 TO ANNEX 1 TO PART 2 NUMBERED APPENDIX 1/17, TRAFFIC SAFETY AND MANAGEMENT.

NOTE:  
ALL TEMPORARY TRAFFIC MANAGEMENT TO BE PLANNED AND IMPLEMENTED IN ACCORDANCE WITH CHAPTER 8 (TRAFFIC CONTROL METHODS DRAWING NO. 250) APPENDIX 21 TO ANNEX 1 TO PART 2 NUMBERED APPENDIX 1/17, TRAFFIC SAFETY AND MANAGEMENT.